

**TREATMENT PLANNING AND RESTORING MAXILLARY AND/OR MANDIBULAR COMPLETE ARCHES WITH IMPLANTS USING FIXED DETACHABLE OR REMOVABLE PROSTHESES**



**DATE:** January 30, 2020  
**REGISTRATION TIME:** 6:30PM  
**LECTURE TIME:** 7:00PM - 9:00PM  
**CEC:** 2 CE Credits (Category 2)  
**LOCATION:** Pro-Art Seminar Facility, 855 Broadview Avenue  
**COST:** Complimentary for the New Year!

**COURSE DESCRIPTION:**

The presentation will emphasize the importance of thorough treatment planning to ensure predictable results of full arch, or full mouth prosthodontic treatment where dental implants are used to anchor either fixed or removable prostheses. There are a number of considerations that impact the choice of prosthesis design that should be evaluated in each case. These will each be examined on their merits to enable successful functional, aesthetic and long-term maintenance outcomes.

**LEARNING OBJECTIVES:**

- Minimum pre-treatment records requirements
- Appreciation of the value of complete denture fabrication and its application in full arch and/or full mouth reconstruction
- Considerations in determining whether fixed or removable prostheses best suit the patient's short and long-term goals and needs
- Exposure to the variety of implant-supported and implant-retained designs, their features, advantages and disadvantages

**DR. HENRY LEVANT**

**D.D.S., M.SC.D., F.R.C.D.(C.) PROSTHODONTIST**

Dr. Henry Levant is a prosthodontist with many years experience both in private clinical practice and in teaching under-graduates, post-graduate interns, dentists, and graduate periodontist specialist students in training at the University of Toronto's Faculty of Dentistry, Department of Periodontology.

He has a Master's Degree in Connective Tissue Biology, with a Minor in Dental Materials. His graduate thesis was in Dental Implants and was completed under his course supervisor, Dr. George Zarb. Dr. Levant's thesis review of the literature found and was heavily influenced by the timely publication of the original Branemark research on osseointegration in Sweden. Dr. Branemark's significant breakthrough was subsequently validated by the North American replica study at the University of Toronto conducted by Dr. Zarb.

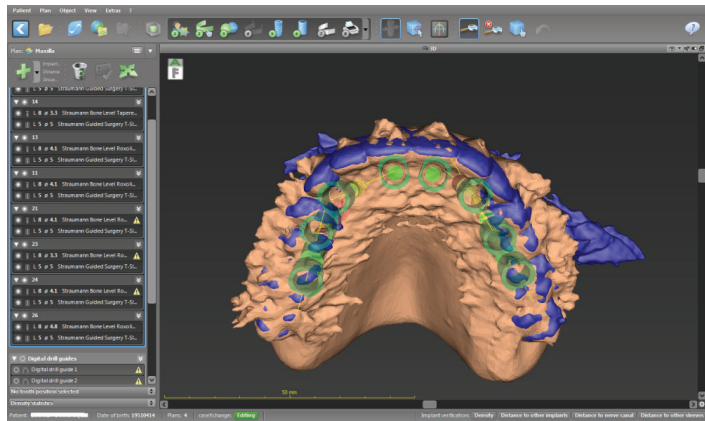

**REGISTRATION FORM**

Completed registration form can be sent to: fax: 416.469.3256 or email: [education@pro-artdentallab.com](mailto:education@pro-artdentallab.com)

Attendee's Name \_\_\_\_\_

Phone, Fax \_\_\_\_\_

Office Name \_\_\_\_\_

Email (Please note that by giving us your email, you are giving Pro-Art Dental Laboratory permission to send you emails. We respect your privacy and you can unsubscribe from our emails at anytime)

AGD Member? Y/N \_\_\_\_\_ AGD Number \_\_\_\_\_

Signature \_\_\_\_\_

Practice Address, City, Province, Postal Code \_\_\_\_\_

